

APPENDIX C

TITLE PLAN		LR USE ONLY. EDITION	PLAN NUMBER TP951501J
-------------------	--	--------------------------------	---------------------------------

LOCATION OF LAND

PARISH JIKA JIKA
TOWNSHIP -
SECTION -
CROWN ALLOTMENT -
CROWN PORTION 146 (PART)
LAST PLAN REFERENCE LP2429
DEPTH LIMITATION DOES NOT APPLY
PARENT TITLE REFERENCE VOL.2843 FOL.507
MGA CO-ORDINATES E 324 394 ZONE 55
(APPROX. CENTRE OF LAND IN PLAN) N 5 822 964

WARNING
THIS PLAN REPRESENTS AN EXPECTED DIVISION OF LAND. ANY ONE LOT MAY NOT HAVE BEEN CREATED. CHECK THE LOT/PLAN INDEX FOR CURRENT INFORMATION.

NOTATIONS

THIS PLAN IS NOT BASED ON SURVEY.

EASEMENT INFORMATION

LEGEND A - APPURTENANT EASEMENT E - ENCUMBERING EASEMENT R - ENCUMBERING EASEMENT (ROAD)					THIS PLAN HAS BEEN PREPARED FOR LAND REGISTRY FOR TITLE DIAGRAM PURPOSES. CHECKED BY DATE / / ASSISTANT REGISTRAR OF TITLES
EASEMENT REFERENCE	PURPOSE	WIDTH (METRES)	ORIGIN	LAND BENEFITED/IN FAVOUR OF	
E-1	AS PROVIDED FOR IN SEC.207C LGA 1989	3.66	SEC.207C LGA 1989	DAREBIN CITY COUNCIL	
E-1	AS PROVIDED FOR IN SEC.207C LGA 1989	3.66	SEC.207C LGA 1989	MELBOURNE WATER CORPORATION	
E-1	AS PROVIDED FOR IN SEC.207C LGA 1989	3.66	SEC.207C LGA 1989	YARRA VALLEY WATER	

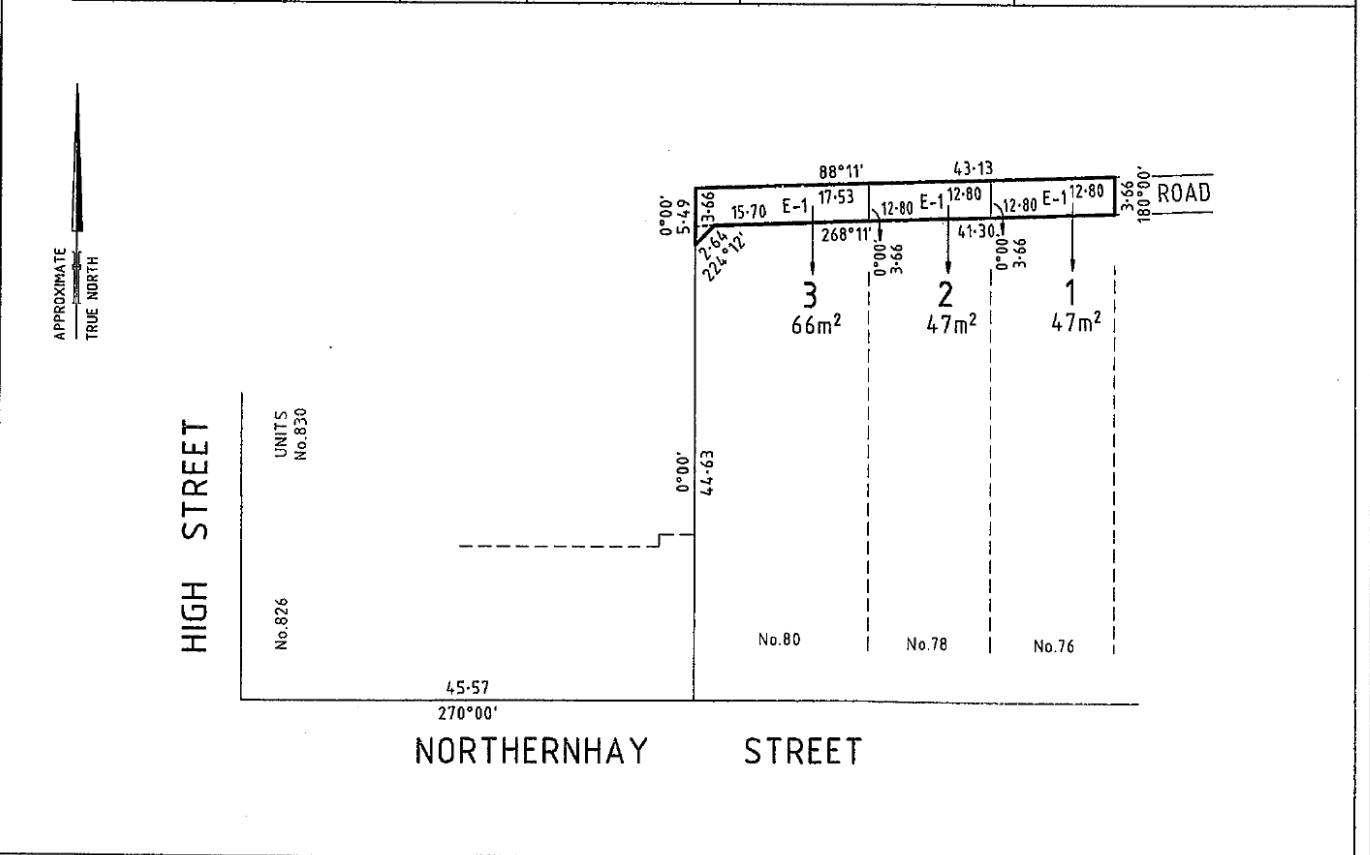

SCALE 1:500 LENGTHS ARE IN METRES	LICENSED SURVEYOR DAVID JOHN MONAHAN	FILE NO : LGD
BARKER MONAHAN <small>A.C.N. 005 394 865 SURVEYORS, DEVELOPMENT AND LOCAL GOVERNMENT CONSULTANTS 581 GILBERT ROAD, PRESTON 3072 P.O. BOX 2546 REGENT WEST 3072 TELEPHONE 9478 6133 FAX 9470 5189 EMAIL: survey@barkermonahan.com.au</small>	SIGNATURE	DEALING CODE : LGA
	REF. 13292	DATE / /
	COMPUTER FILE: 3292TP.DWG	VERSION 01 DATE: 04/02/2014