

<b>TITLE PLAN</b>		<b>EDITION 1</b>	<b>TP856333Q</b>
<b>LOCATION OF LAND</b> PARISH KEELBUNDORA TOWNSHIP - SECTION - CROWN ALLOTMENT - CROWN PORTION 16 (PART) LAST PLAN REFERENCE LP10498 DEPTH LIMITATION DOES NOT APPLY TITLE REFERENCE VOL5622 FOL 743 MGA CO-ORDINATES E 325 885 ZONE 55 (APPROX CENTRE OF LAND IN PLAN) N 5 825 295		<b>WARNING</b> THIS PLAN REPRESENTS AN EXPECTED DIVISION OF LAND ANY ONE LOT MAY NOT HAVE BEEN CREATED. CHECK THE LOT/PLAN INDEX FOR CURRENT INFORMATION.	
		<b>NOTATIONS</b>  THIS PLAN IS NOT BASED ON SURVEY	

EASEMENT INFORMATION				
LEGEND E- ENCUMBERING EASEMENT OR CONDITION IN CROWN GRANT IN THE NATURE OF AN EASEMENT OR OTHER ENCUMBRANCE A- APPURTENANT EASEMENT R- ENCUMBERING EASEMENT (ROAD)				
EASEMENT REFERENCE	PURPOSE	WIDTH (METRES)	ORIGIN	LAND BENEFITED/IN FAVOUR OF
E-1	AS PROVIDED FOR IN SEC 207C LGA 1989	SEE DIAGRAM	SEC 207C LGA 1989	YARRA VALLEY WATER CORPORATION

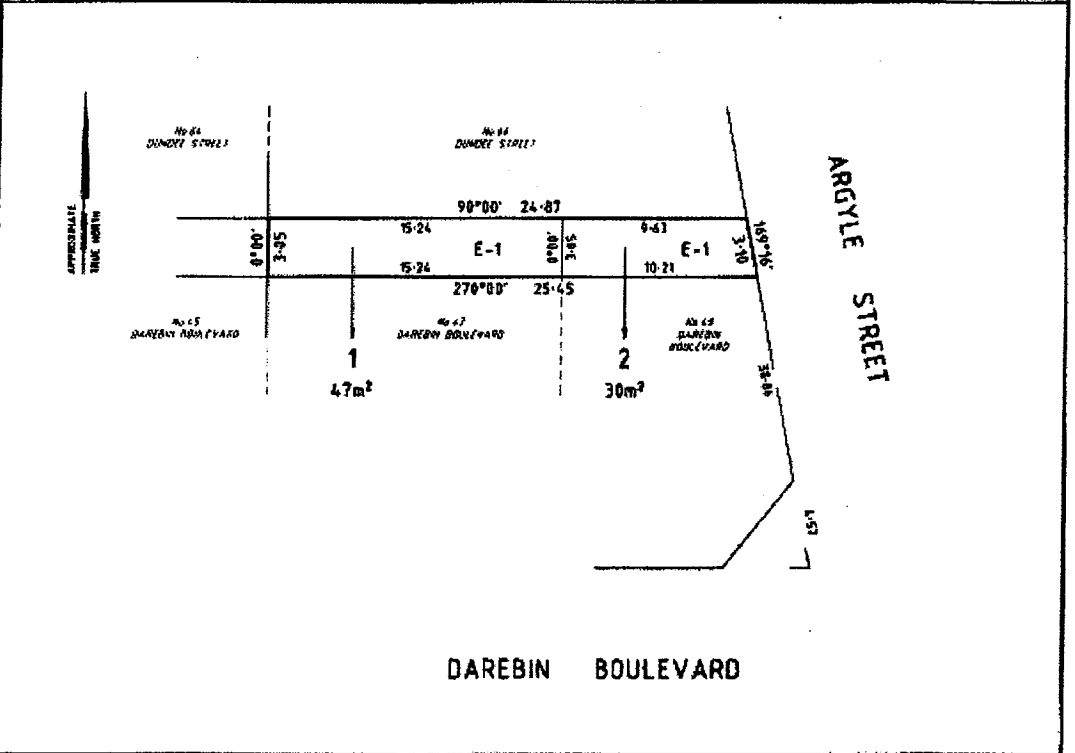

SCALE 1:200 	LICENSED SURVEYOR DAVID JOHN MONAHAN SIGNATURE _____ DATE / /	FILE NO - LGD DEALING CODE - LGA
SHEET 1 OF 1 SHEET ORIGINAL SHEET SIZE: A3 <b>BARKER MONAHAN</b> <small>           A.C. &amp; SONS 282 885            SURVEYORS, DEVELOPERS AND            LOCAL GOVERNMENT CONSULTANTS            101 GILBERT ROAD, PRESTON VIC 3072            P.O. BOX 2544 MERRIBEE VIC 3027            TELEPHONE 03 93 3200 FAX 03 93 3200            EMAIL: b.m@barkermonahan.com.au         </small>	REF. 13643 COMPUTER FILE 364317016 VERSION 01 DATE 02/05/2016	