

TITLE PLAN	EDITION 1	TP960002C
-------------------	------------------	------------------

LOCATION OF LAND

PARISH	JIKA JIKA
TOWNSHIP	-
SECTION	-
CROWN ALLOTMENT	-
CROWN PORTION	146 (PART)
LAST PLAN REFERENCE	R1 ON LP8631
DEPTH LIMITATION	DOES NOT APPLY
TITLE REFERENCE	VOL.4508 FOL.493 VOL.6771 FOL.026
MGA CO-ORDINATES	E 324 770
(APPROX. CENTRE OF LAND IN PLAN)	N 5 822 715 ZONE 55

WARNING
THIS PLAN REPRESENTS AN EXPECTED DIVISION OF LAND. ANY ONE LOT MAY NOT HAVE BEEN CREATED. CHECK THE LOT/PLAN INDEX FOR CURRENT INFORMATION.

NOTATIONS

THIS PLAN IS NOT BASED ON SURVEY.

EASEMENT INFORMATION

LEGEND E- ENCUMBERING EASEMENT OR CONDITION IN CROWN GRANT IN THE NATURE OF AN EASEMENT OR OTHER ENCUMBRANCE
A- APPURTENANT EASEMENT R- ENCUMBERING EASEMENT (ROAD)

EASEMENT REFERENCE	PURPOSE	WIDTH (METRES)	ORIGIN	LAND BENEFITED/IN FAVOUR OF
E-1	AS PROVIDED FOR IN SEC.207C LGA 1989	3-20	SEC.207C LGA 1989	YARRA VALLEY WATER

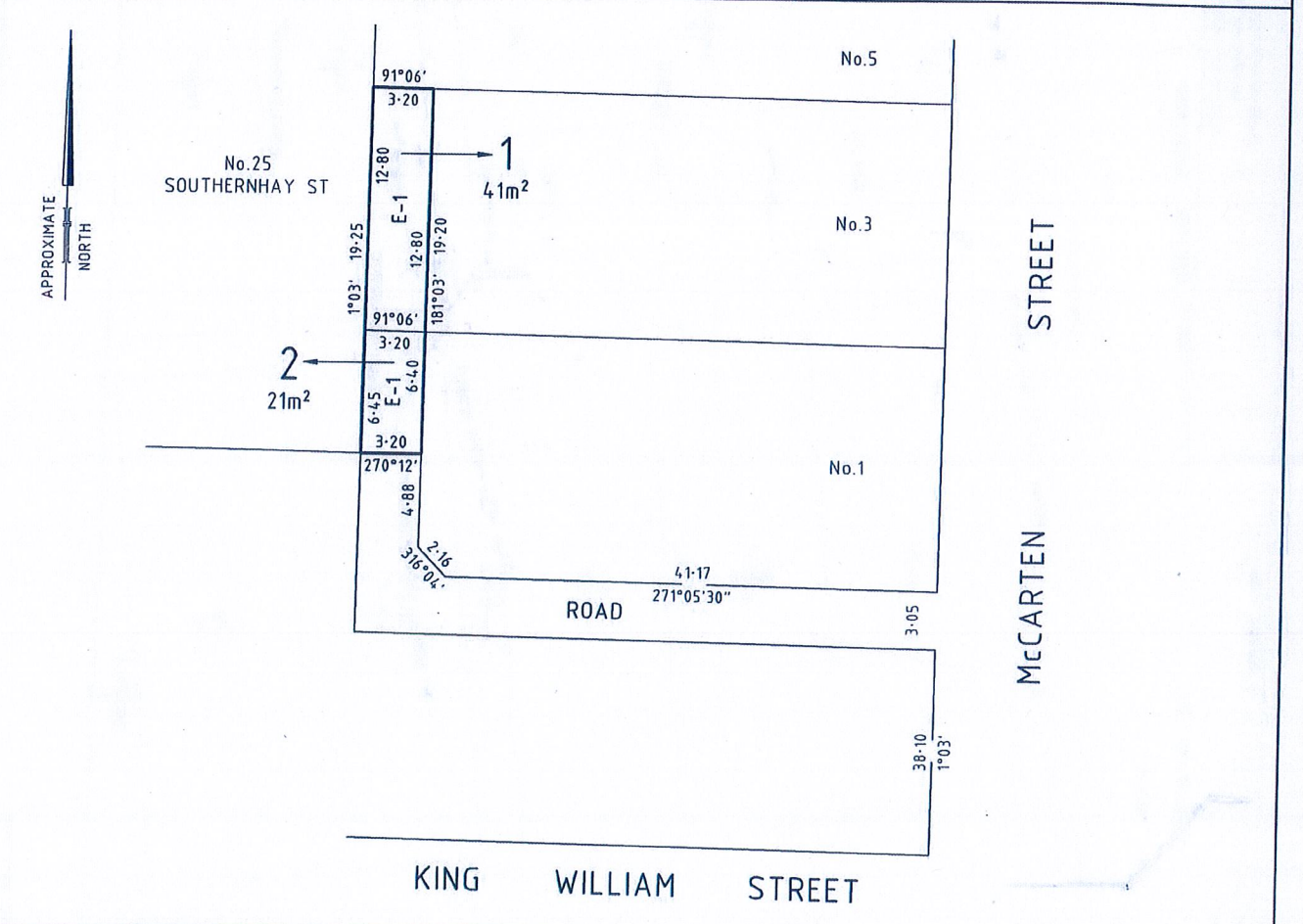

SCALE 1:250		LICENSED SURVEYOR DAVID JOHN MONAHAN	FILE NO : LGD
SHEET 1 OF 1 SHEET ORIGINAL SHEET SIZE: A3		SIGNATURE	DATE / /
BARKER MONAHAN <small>A.C.N. 005 394 865 SURVEYORS, DEVELOPMENT AND LOCAL GOVERNMENT CONSULTANTS 581 GILBERT ROAD, PRESTON 3072 P.O. BOX 2348 REGENT WEST 3072 TELEPHONE 9478 6133 FAX 9470 5189 EMAIL: surveyy@barkermonahan.com.au</small>		REF. 13787	VERSION 01
		COMPUTER FILE: 3787TP.DWG	DATE: 10/06/2017
		DEALING CODE : LGA	