



42 Pine St Reservoir

11 Clinnick St Reservoir

40 Pine St Reservoir

ROAD FENCED
OFF AND
OCCUPIED

GARAGE

PINE STREET

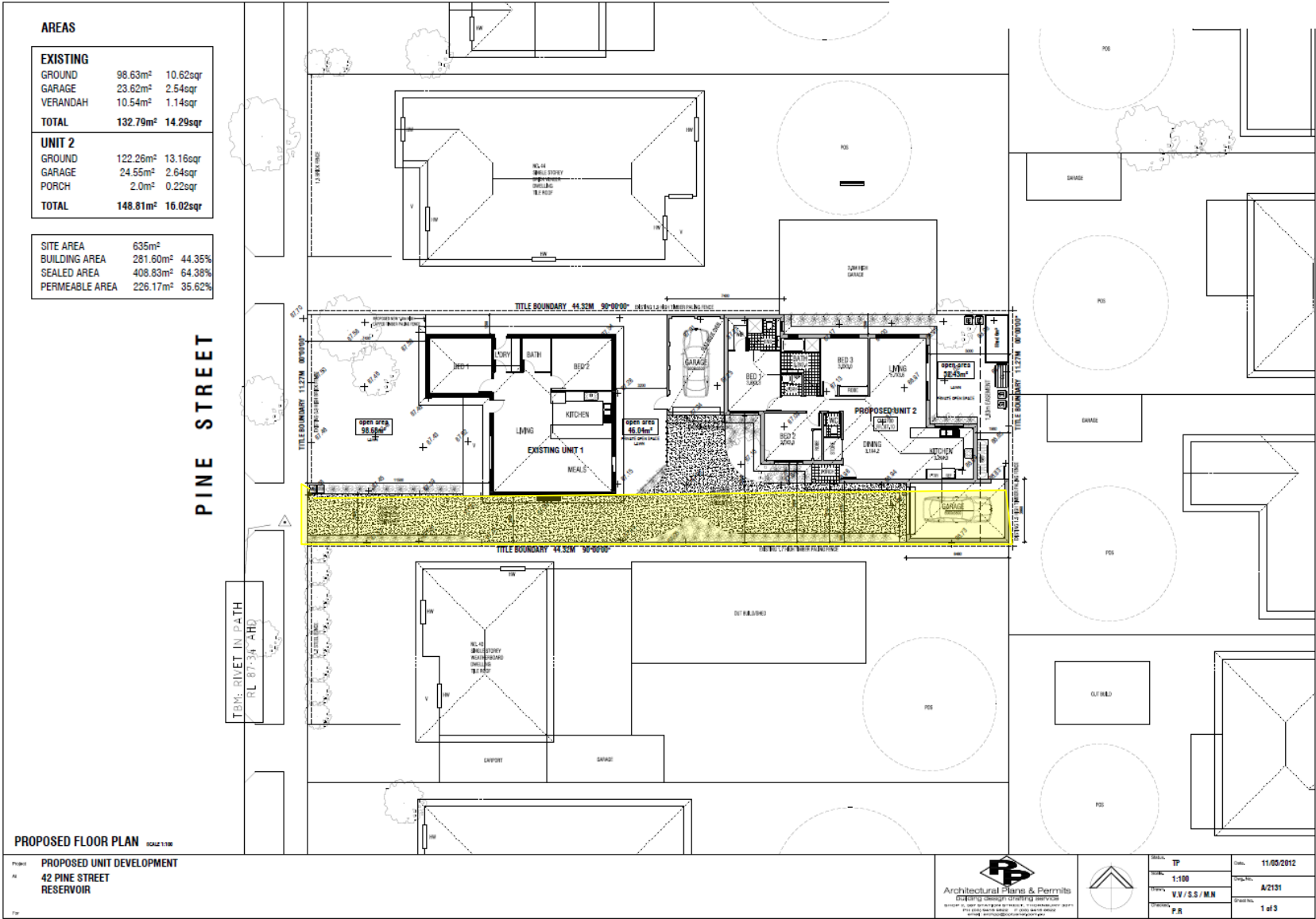

TITLE PLAN		EDITION 1	TP 891823R						
LOCATION OF LAND Parish: KEELBUNDORA Township: - Section: - Crown Allotment: - Crown Portion: - Last Plan Reference: LP 8948 Derived From: VOL. 8305 FOL. 843 Depth Limitation: NIL		Notations ANY REFERENCE TO MAP IN THE TEXT MEANS THE DIAGRAM SHOWN ON THIS TITLE PLAN							
Description of Land/Easement Information <p style="text-align: center;">ENCUMBRANCES</p> <p><u>THE EASEMENTS</u> (if any) existing over the above-described land by virtue - Section 98 of the Transfer of Land - Act - - - - -</p>		THIS PLAN HAS BEEN PREPARED BY LAND REGISTRY, LAND VICTORIA FOR TITLE DIAGRAM PURPOSES COMPILED: Date: 19/06/2007 VERIFIED: A. DALLAS <i>Assistant Registrar of Titles</i>							
HENTY STREET									
<table border="1" style="width: 100%; border-collapse: collapse;"> <tr> <th colspan="2" style="text-align: center;">TABLE OF PARCEL IDENTIFIERS</th> </tr> <tr> <td colspan="2" style="font-size: small;">WARNING: Where multiple parcels are referred to or shown on this Title Plan this does not imply separately disposable parcels under Section 8A of the Sale of Land Act 1962</td> </tr> <tr> <td colspan="2" style="font-size: small;">LOT 1 = ROAD (PT) ON LP 8946</td> </tr> </table>				TABLE OF PARCEL IDENTIFIERS		WARNING: Where multiple parcels are referred to or shown on this Title Plan this does not imply separately disposable parcels under Section 8A of the Sale of Land Act 1962		LOT 1 = ROAD (PT) ON LP 8946	
TABLE OF PARCEL IDENTIFIERS									
WARNING: Where multiple parcels are referred to or shown on this Title Plan this does not imply separately disposable parcels under Section 8A of the Sale of Land Act 1962									
LOT 1 = ROAD (PT) ON LP 8946									
LENGTHS ARE IN FEET AND INCHES	Metres = 0.3048 Feet Metres = 0.201168 x Links	Sheet 1 of 1 Sheets							

PLAN OF SUBDIVISION
OF PART OF CROWN PORTION 12
PARISH OF KEELBUNDORA
COUNTY OF BOURKE

LP 8946

EDITION 3
PLAN MAY BE LODGED 11/8/22

COLOUR CODE

E-1 = BLUE
R1 & E-2 = BROWN

APPROPRIATIONS

ROADS COLOURED BROWN

ENCUMBRANCES

AS TO THE LAND COLOURED BROWN
THE EASEMENT OF WAY
CREATED BY TRANSFER No. 116030

Measurements are in Feet & Inches
Conversion Factor
FEET x 0.3048 = METRES

VOL.4211 FOL.194

LAND	I.D.	MODIFICATION	DEALING NUMBER	EDITION	ASSISTANT REGISTRAR OF TITLES
THIS PLAN	R1 & E-2	CREATION OF EASEMENT	No.116030	2	A.D.
"A"		ROAD DISCONTINUANCE P. 718 GOV GAZ 15/4/2010	AH382677U	3	KMP

WARNING: THE IMAGE OF THIS DOCUMENT OF THE REGISTER HAS BEEN DIGITALLY AMENDED. NO FURTHER AMENDMENTS ARE TO BE MADE TO THE ORIGINAL DOCUMENT OF THE REGISTER.

