

TITLE PLAN		EDITION 1	TP960014U
LOCATION OF LAND PARISH JIKA JIKA TOWNSHIP - SECTION - CROWN ALLOTMENT - CROWN PORTION 147 (PART) LAST PLAN REFERENCE ROAD ON LP8679 (LOT 1 ON TP920814L) DEPTH LIMITATION DOES NOT APPLY TITLE REFERENCE VOL.11049 FOL.903 MGA CO-ORDINATES E 323 833 N 5 822 890 ZONE 55 (APPROX. CENTRE OF LAND IN PLAN)		WARNING THIS PLAN REPRESENTS AN EXPECTED DIVISION OF LAND. ANY ONE LOT MAY NOT HAVE BEEN CREATED. CHECK THE LOT/PLAN INDEX FOR CURRENT INFORMATION. NOTATIONS THIS PLAN IS NOT BASED ON SURVEY.	

EASEMENT INFORMATION				
LEGEND E- ENCUMBERING EASEMENT OR CONDITION IN CROWN GRANT IN THE NATURE OF AN EASEMENT OR OTHER ENCUMBRANCE A- APPURTENANT EASEMENT R- ENCUMBERING EASEMENT (ROAD)				
EASEMENT REFERENCE	PURPOSE	WIDTH (METRES)	ORIGIN	LAND BENEFITED/IN FAVOUR OF

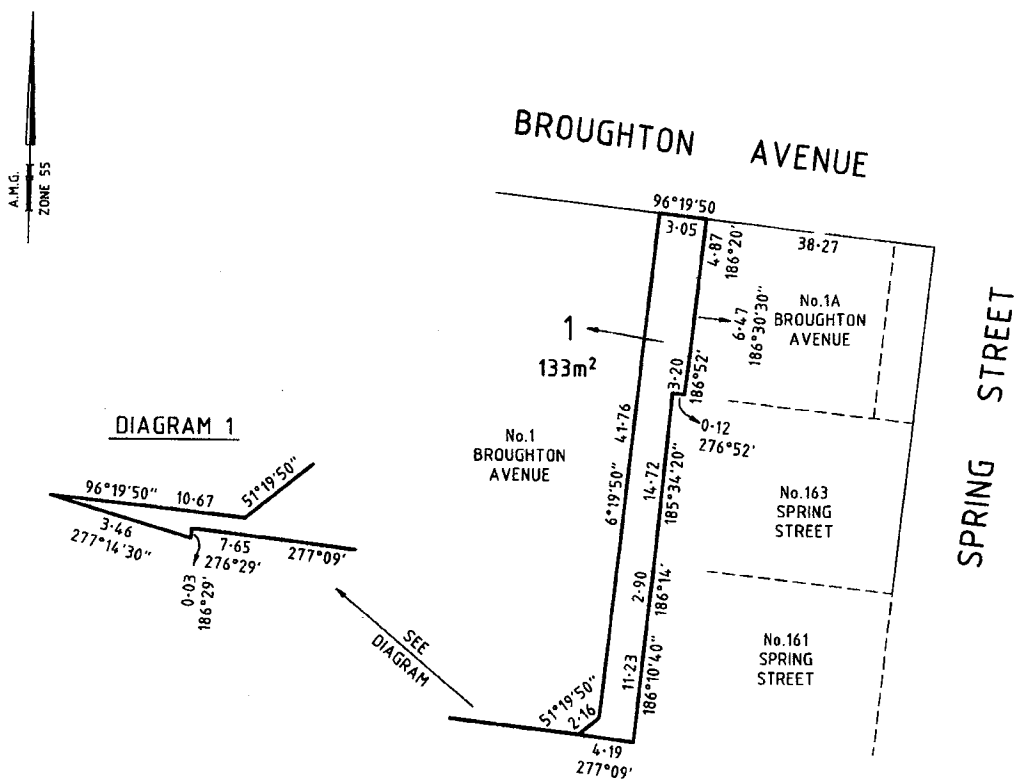

SCALE 1:400	0 5 10 15 20 LENGTHS ARE IN METRES	LICENSED SURVEYOR DAVID JOHN MONAHAN	FILE NO : LGD
SHEET 1 OF 1 SHEET ORIGINAL SHEET SIZE: A3		SIGNATURE DATE / /	DEALING CODE : LGA
BARKER MONAHAN A.C.N. 005 394 865 SURVEYORS, DEVELOPMENT AND LOCAL GOVERNMENT CONSULTANTS 581 GILBERT ROAD, PRESTON 3072 P.O. BOX 2544 REGENT WEST 3072 TELEPHONE 9478 6133 FAX 9470 5189 EMAIL: survey@barkermonahan.com.au		REF. 13923 COMPUTER FILE: 3923TP.DWG	VERSION 01 DATE: 15/02/2018