

<b>TITLE PLAN</b>		<b>EDITION 1</b>	<b>TP958348B</b>
<b>LOCATION OF LAND</b> PARISH JIKA JIKA TOWNSHIP - SECTION - CROWN ALLOTMENT - CROWN PORTION 89 (PART) LAST PLAN REFERENCE LOT 1 ON TP938376J DEPTH LIMITATION DOES NOT APPLY TITLE REFERENCE VOL.2125 FOL.995 MGA CO-ORDINATES E 324 270 (APPROX. CENTRE OF LAND IN PLAN) N 5 816 700 ZONE 55		<b>WARNING</b> THIS PLAN REPRESENTS AN EXPECTED DIVISION OF LAND. ANY ONE LOT MAY NOT HAVE BEEN CREATED. CHECK THE LOT/PLAN INDEX FOR CURRENT INFORMATION.  <b>NOTATIONS</b>  THIS PLAN IS NOT BASED ON SURVEY.	

EASEMENT INFORMATION				
<b>LEGEND</b> E- ENCUMBERING EASEMENT OR CONDITION IN CROWN GRANT IN THE NATURE OF AN EASEMENT OR OTHER ENCUMBRANCE A- APPURTENANT EASEMENT R- ENCUMBERING EASEMENT (ROAD)				

EASEMENT REFERENCE	PURPOSE	WIDTH (METRES)	ORIGIN	LAND BENEFITED/IN FAVOUR OF
-	-	-	-	-

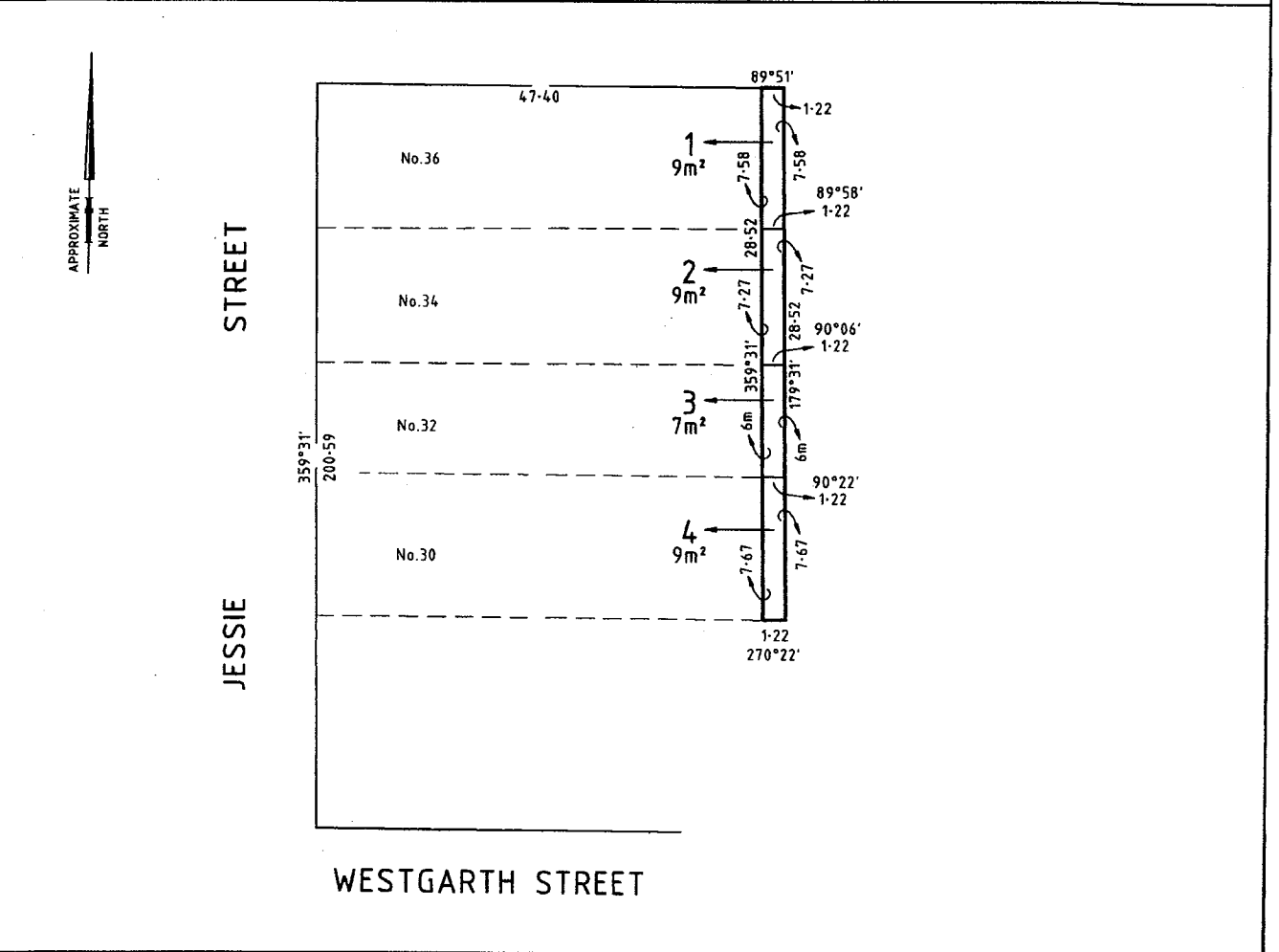

SCALE 1:250	0 2 4 6 8 10 LENGTHS ARE IN METRES	LICENSED SURVEYOR DAVID JOHN MONAHAN	FILE NO : LGD
SHEET 1 OF 1 SHEET ORIGINAL SHEET SIZE: A3		SIGNATURE .....	DATE / /
<b>BARKER MONAHAN</b> A.C.N. 005 396 865 SURVEYORS, DEVELOPMENT AND LOCAL GOVERNMENT CONSULTANTS 581 GILBERT ROAD, PRESTON 3072 P.O. BOX 2546 REGENT WEST 3072 TELEPHONE 9478 6133 FAX 9470 5189 EMAIL: survey@barkermonahan.com.au		REF.13782	VERSION 01
		COMPUTER FILE: 3782TP-CC.DWG	DATE: 26/04/2017
		DEALING CODE : LGA	