

ROSEBERRY

AVENUE

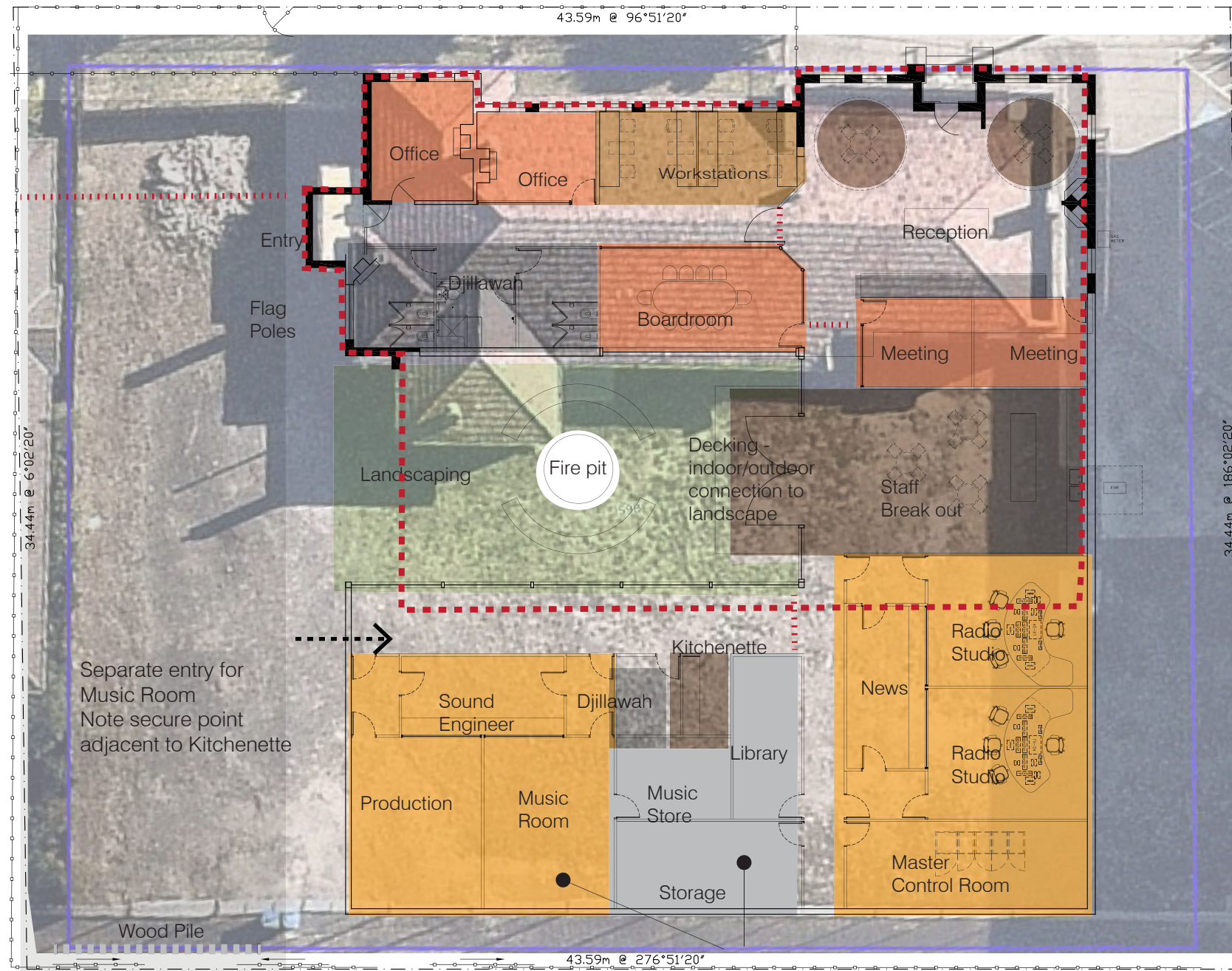

- Office
- Workstation
- Radio
- Breakout
- Amenities

--- Area allocation by Council
 228m² Existing building
 401m² New extension
 14m² Decking

OPTION 03 - 643m²

AREA ANALYSIS FROM BRIEFED REQUIREMENTS

	Option 1 290m ²	Option 444m ²	Option 3 (Preferred Option 643m ²)
Reception	●	●	●
Workstations	●	●	●
Offices	●	●	●
Boardroom	●	●	●
Meeting rooms		●	●
Kitchen/Staff area	●	●	●
Radio Studios	●	●	●
News room		●	●
Master control room	●	●	●
Library Storage			●
Kitchenette			●
Amenities	●	●	●
Music Store		Outdoor area	●
Music Room		●	●
Production Room		●	●
Sound engineer		●	●
Storage	●	●	●
Outdoor area		●	●
Costings *	\$2.55 M	\$3.54M	\$4.69M

- Accommodated and matches briefed area
 - Accommodated but does not meet briefed area requirements
- * Costings provided by Prowse Quantity Surveyors dated 12.07.2019

MERIT

MERIT INTERIORS
 1800 444 000
 www.meritinteriors.com.au

NOTES:

© The copyright of this document & all associated information either in written form, design information, specification or drawings remains vested in Merit Interiors

NO	DESCRIPTION	DATE
FS1	Preliminary Issue	18.06.19
FS2	Updated background	25.07.19
FS3	Updated Existing building area	29.07.19
FS4	Updated Building areas	30.07.19
FS5	Background image	15.08.19

CLIENT: **3KND Radio Station**

TITLE: **Area Analysis - Option 03 (Preferred)**

ADDRESS: **Roseberry Avenue**

PROJECT STATUS: **Feasibility Study**

DESIGN:	DRAWN:	CHECKED:
Designer	JP	BM
PROJECT No. 19002	DRAWING No. FS1011	REV. FSS
SCALE: 1:200@A3	DATE DRAWN:	DATE APPROVED:
CLIENT SIGNATURE:	INITIALS:	